

Bridge Inspection Report

20072

SH 192-2 Log 2.07

over

LITTLE GLAZYPEAU CREEK



Inspection Date:

Inspected By:

Inspection Type(s):

Inspector:

Structure Number: 20072

Inspection Date:

Facility Carried: SH 192-2 Log 2.07

Bridge Inspection Report

Location Map

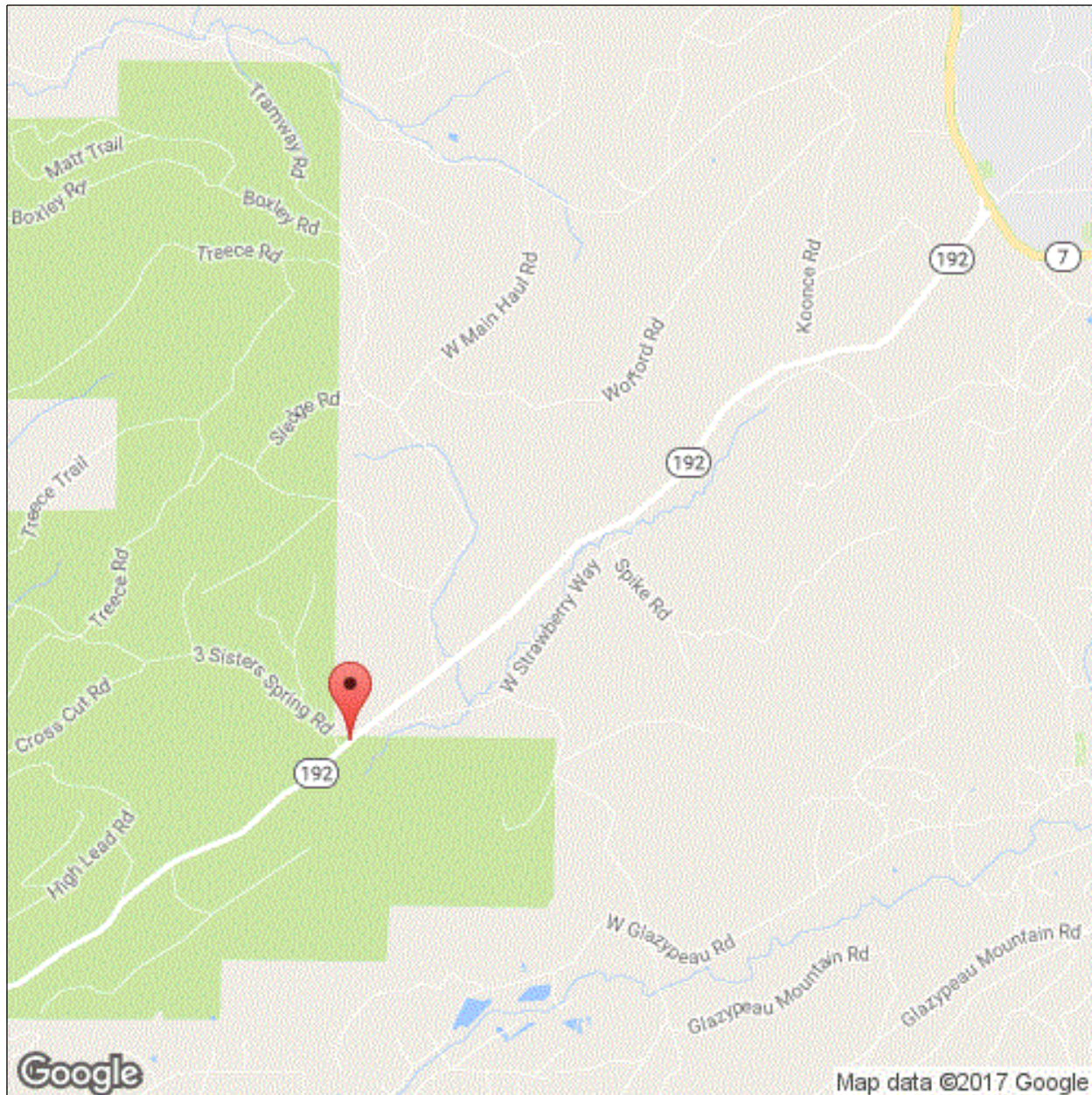

Latitude: 34.6251291450304

Longitude: -93.12009981200424

Inspector:

Structure Number: 20072

Inspection Date:

Facility Carried: SH 192-2 Log 2.07

Bridge Inspection Report

Location Map

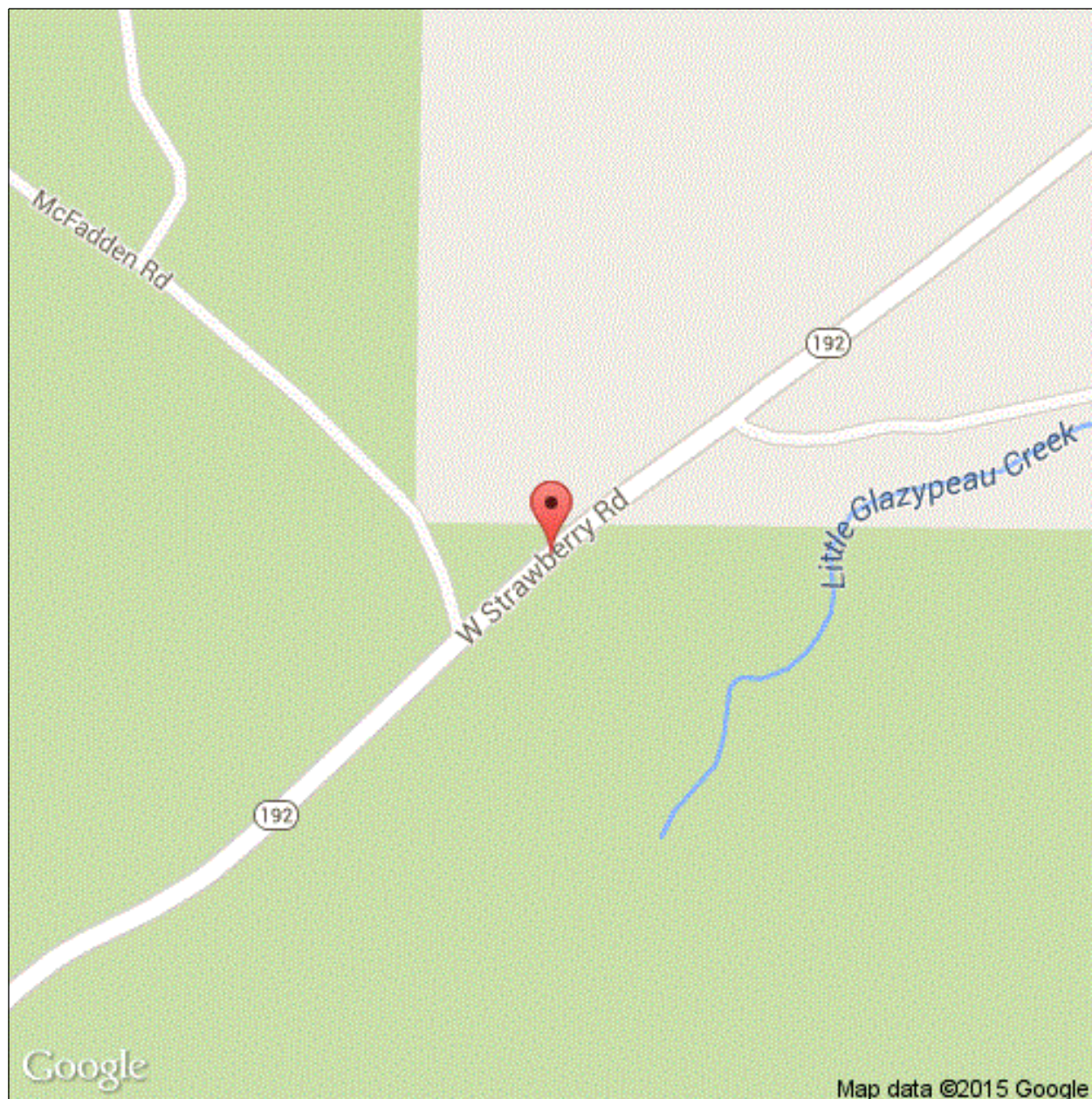

Latitude: 34.6251291450304

Longitude: -93.12009981200424

Inspector:

Structure Number: 20072

Inspection Date:

Facility Carried: SH 192-2 Log 2.07

Bridge Inspection Report

Location Map



Latitude: 34.6251291450304

Longitude: -93.12009981200424

Inspector:

Structure Number: 20072

Inspection Date:

Facility Carried: SH 192-2 Log 2.07

Bridge Inspection Report

Location Map



Latitude: 34.6251291450304

Longitude: -93.12009981200424

Inspector:

Structure Number: 20072

Inspection Date:

Facility Carried: SH 192-2 Log 2.07

Bridge Inspection Report

Location Map

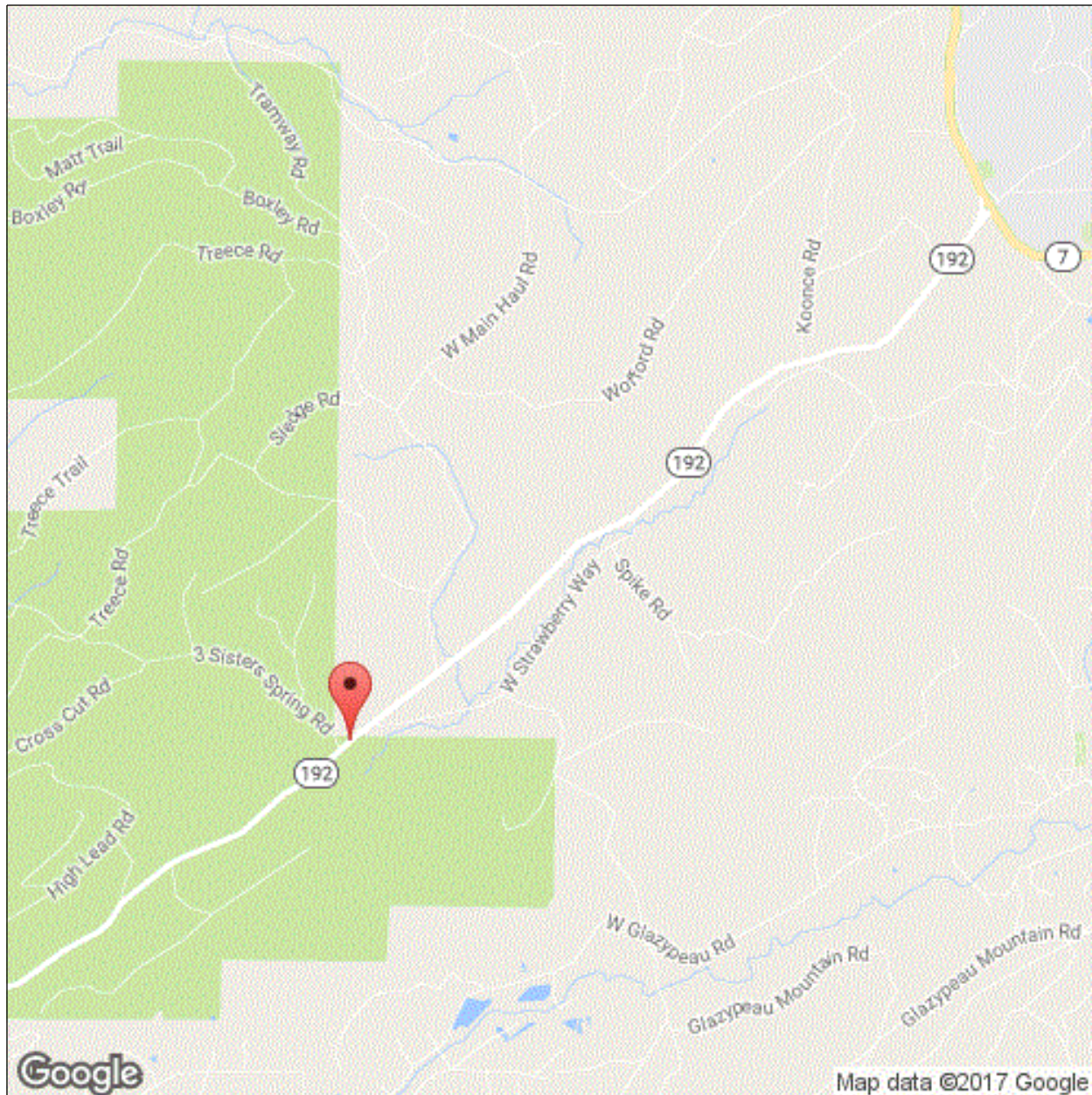

Latitude: 34.6251291450304

Longitude: -93.12009981200424

Inspector:

Structure Number: 20072

Inspection Date:

Facility Carried: SH 192-2 Log 2.07

Bridge Inspection Report

Location Map

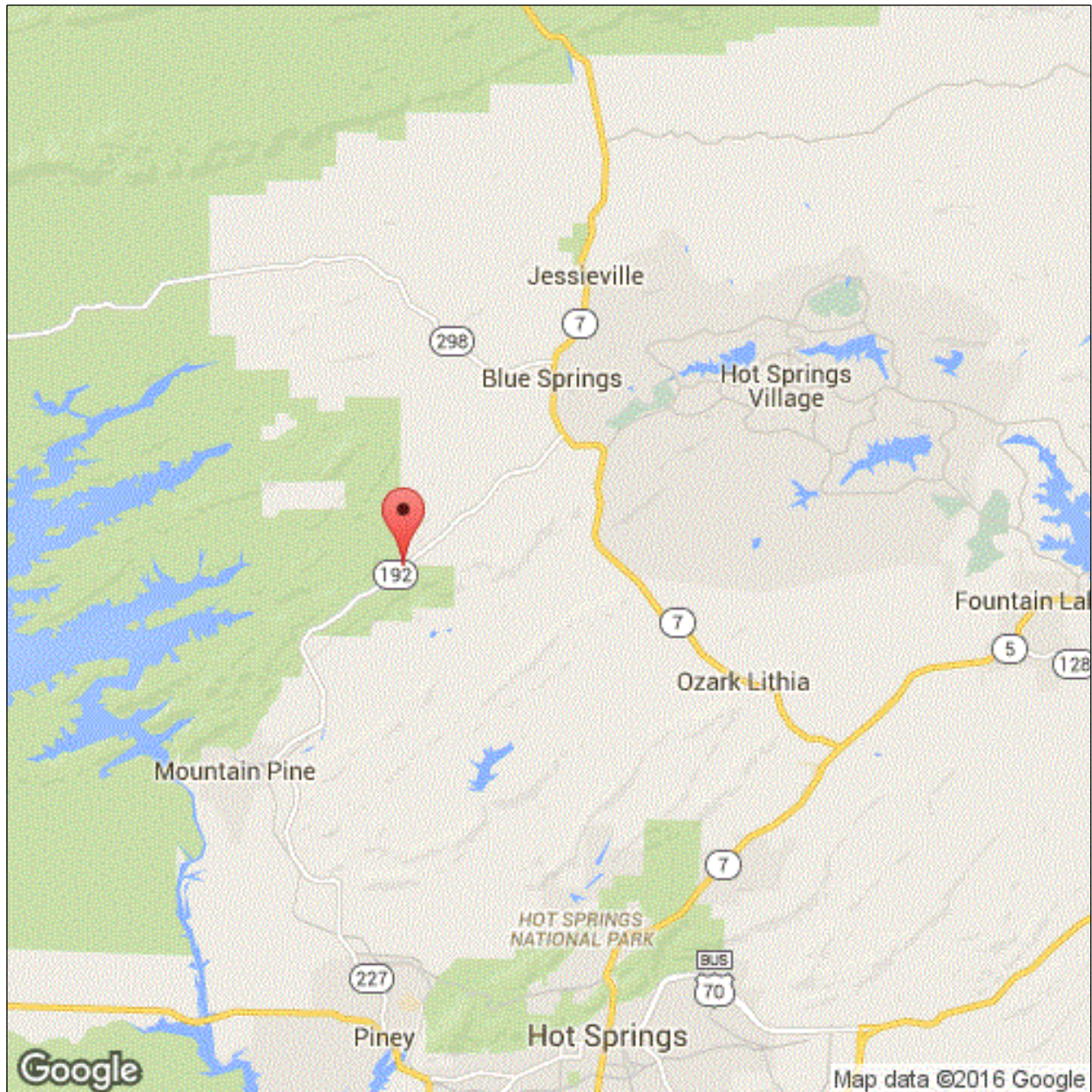

Latitude: 34.6251291450304

Longitude: -93.12009981200424

Inspector:

Structure Number: 20072

Inspection Date:

Facility Carried: SH 192-2 Log 2.07

Bridge Inspection Report

Maintenance Needs

Date Reported: 05/18/2017

Priority: C - Important

Work Code:

Deficiency Description:

Tress & debris against piles at Bt. 2.

Work Description:

Date Repairs Completed:

Maintenance Comments:

Assigned Garland 06261 7/5/17

Stage: Open



PHOTO 1 Description Tress & debris against piles at Bt. 2.

Inspector:

Structure Number: 20072

Inspection Date:

Facility Carried: SH 192-2 Log 2.07

Bridge Inspection Report

Maintenance Needs

Date Reported: 05/04/2015

Priority: C - Important

Work Code:

Deficiency Description:

Abutment Bent 1 and 3 has cribbing decay.

Work Description:

Date Repairs Completed:

Maintenance Comments:

Inspector:

Structure Number: 20072

Inspection Date:

Facility Carried: SH 192-2 Log 2.07

Bridge Inspection Report

Maintenance Needs

Date Reported: 05/25/2016

Priority: C - Important

Work Code:

Deficiency Description:

Bent 1, pile 1 has a hollow spot. Bent 2, pile 2: large split (3' long by 2 1/2" wide by 6" deep).
Bent 3, pile 3 has a large split, pile 4 has a hollow spot.

Work Description:

Date Repairs Completed:

Maintenance Comments:

Stage: Open



PHOTO 1 Description Bent 2, column 2: large split (3' long by 2 1/2" wide by 6" deep). Also column 3 and 4 have large splits.

Stage: Open



PHOTO 2 Description Bent 3, column 3: column has a large crack.

Inspector:

Inspection Date:

Structure Number: 20072

Facility Carried: SH 192-2 Log 2.07

Bridge Inspection Report

Maintenance Needs

Stage: Assigned

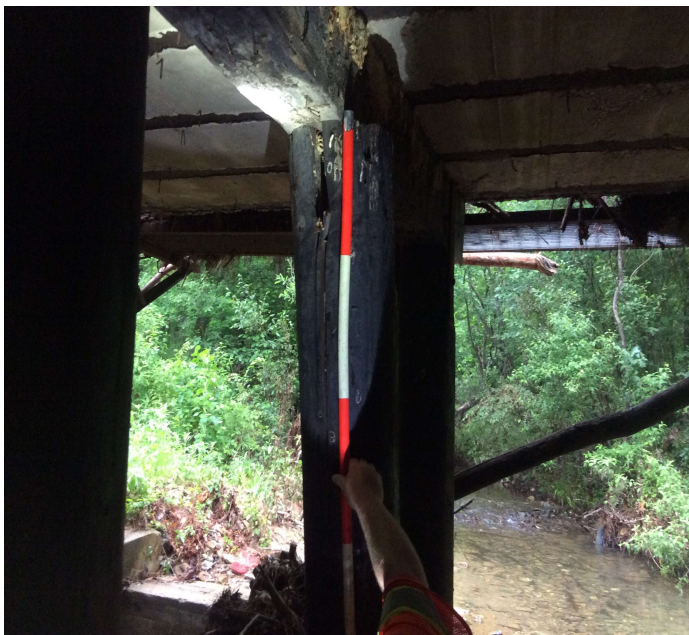

PHOTO 3 Description Bent 2, column 2: large split (3' long by 2 1/2" wide by 6" deep).